



WOMEN UNIVERSITY SWABI

KHYBER PAKHTUNKHWA-PAKISTAN

Department of Zoology





Vice Chancellor's Message

Welcome to Women University Swabi, a university that is committed to empower women through higher education and provide them opportunities to work in a wide array of settings such as education, business, industry, health, and social services sectors.

To me, the job of a university is not only to produce degree holders and commercially marketable human resources, but I believe it is more than that. Universities are required to produce loyal, honest and enlightened human beings who can empathetically understand the needs of society, reverentially work in both national and international community, and take better care of the future generations.

PROF. DR. SHAHANA UROOJ KAZMI
WOMEN UNIVERSITY SWABI
KHYBER PAKHTUNKHWA-PAKISTAN

Department of Zoology

Vision

To be a top department in the university in capacity building of the students through high quality education and research dealing with local, regional and global needs and enabling them to contribute frequently to the welfare of society.

Mission

The goal of the department is to provide a conducive environment for teaching and research activities.

The main goal of the department of Zoology is enabling students through contextual learning and analytical skills to deal with the present-day challenges in the field of zoology.

Department strives to inculcate high moral values, professionalism and board communication skills in the students and making them valuable addition to the society.

BS

Bachelor of Science in Zoology

Introduction

The department of zoology was established in 2013 and is one of the five departments in the faculty of biological sciences. The department is providing teaching and research in various zoology disciplines like physiology, endocrinology, developmental biology/ embryology, reproductive physiology, parasitology, human genetics and fisheries. The department has one of the most highly trained faculty of zoology comprising of 3 assistant professor, 6 lecturers and one lab Assistant

All the faculty members are PhD and M. Phil holders. Well-equipped core labs and specific research labs are available for M. Phil.

The department has regular bonds with institutions like PARC, NARC, NIH and PCSIR. The department is receiving research project funding from the PSF and HEC. The department also holds regular invited seminars by well-known scientist for the benefits of its research students and faculty.

Scholarships:

- HEC Need Base Scholarship
- Ehsas Program
- Baitul Maal Scholarship
- Merit Base Scholarship
- Karwan EILM Foundation Scholarship
- Tadbeer Scholarship

Events:

- Idea Design Competition
- World Fisheries Day' organised on 19 November 2022 at Main Campus Women Swabi
- Seminar on '*Entrepreneurship; A step towards progress of youth*' organized at Main Campus Women Swabi
- *Dengue Awareness Seminar*
- World Crocodile day

Future Plans

- Launching of PhD Program
- Building of Fish Hatchery
- Establishment of Animal house
- MOU signing with different international Universities for research work
- Launching different diplomas programs

BS (4 Years)

Bachelor of Science
in Zoology

(4 Years)
8 Semesters

Total Credit Hours 132

Scheme of Studies BS Zoology

| COURSE TITLE | COURSE CODE | CREDIT HOURS |
|---|----------------|--------------|
| Semester 1 | | |
| English Grammar & Composition | Eng-Comp-3101 | 3 (3+0) |
| Pakistan Studies | PakS-Comp-3101 | 2 (2+0) |
| Mathematics | Math-Comp-3101 | 3 (3+0) |
| Diversity of Plants | Bot-Gen-3101 | 3 (2+1) |
| Organic Chemistry | Chem-Gen-3101 | 3 (2+1) |
| Principles of Animal Life-I | Zool-Fnd-3101 | 4 (3+1) |
| Semester 2 | | |
| Basic Communication Skills | Eng-Comp-3204 | 3(3+0) |
| Islamic Studies/Ethics | IslS-Comp-3201 | 2 (2+0) |
| Introduction to Statistics | Stat-Comp-3101 | 3 (3+0) |
| Plant Systematic, Anatomy & Development | Bot-Gen-3102 | 3 (2+1) |
| Inorganic Chemistry | Chem-Gen-3102 | 3 (2+1) |
| Principles of Animal Life-II | Zool-Fnd-3102 | 4 (3+1) |
| Semester 3 | | |
| Technical Report Writing | Eng-Comp-4107 | 3 (3+0) |
| Introduction to Computer | CS-Comp-3104 | 3 (1+2) |
| Cell Biology and Genetics | Bot-Gen-4103 | 3 (2+1) |
| Environmental Chemistry | Chem-Gen-4103 | 3 (3+0) |
| Animal Diversity-I | Zool-Fnd-4103 | 4 (3+1) |

| COURSE TITLE | COURSE CODE | CREDIT HOURS |
|--|--|---------------------------|
| Semester 4 | | |
| Principal of Psychology | Psy-Gen-3101 | 2 (2+0) |
| Biodiversity and Conservation | Bot-Gen-4205 | 3 (2+1) |
| Animal Diversity-II | Zool-Fnd-4204 | 4 (3+1) |
| Animal Form and Function-I | Zool-Fnd-4205 | 4 (3+1) |
| Animal Form and Function-II | Zool-Fnd-4206 | 4 (3+1) |
| Semester 5 | | |
| Developmental Biology | Zool-Maj-5101 | 4 (3+1) |
| Ecology | Zool-Maj-5102 | 3 (2+1) |
| Genetics | Zool-Maj-5103 | 4 (3+1) |
| Animal Behaviour & Evolution | Zool-Maj-5104 | 3 (3+0) |
| Animal Physiology | Zool-Maj-5105 | 4 (3+1) |
| Semester 6 | | |
| Biostatistics | Zool-Comp-5209 | 3 (2+1) |
| Biochemistry | Zool-Fnd-5207 | 4(3+ 1) |
| Principles of Systematic Zoology | Zool-Fnd-5208 | 4(3+ 1) |
| Cell & Molecular Biology | Zool-Maj-5206 | 4(3+ 1) |
| Wildlife Management | Zool-Maj-5207 | 3(2+1) |
| Semester 7 | | |
| Bioinformatics | Zool-Maj-6108 | 3(1+2) |
| Endocrinology | Zool-Maj-6109 | 4(3+ 1) |
| Research Methodology | Zool-Fnd-6109 | 2 (2+0) |
| 1. Parasitology-A 2. Fisheries-A 3. Entomology-A <i>(any one course will be offered for students who are not interested in Research projects)</i> | Zool-SP-6101 Zool-SP-6102 Zool-SP-6103 | 3(2+1) Optional papers |
| Research Project | Zool-RS-6101 | 3/3(2+1) |
| Semester 8 | | |
| Microbiology | Zool-Maj-6210 | 4(3+ 1) |
| Biotechnology | Zool-Maj-6211 | 4(3+ 1) |
| Zoogeography & Paleontology | Zool-Maj-6212 | 3(2+1) |
| 1. Parasitology-B 2. Fisheries-B 3. Entomology-B <i>(any one course will be offered for students who are not interested in Research projects)</i> | Zool-SP-6201 Zool-SP-6202 Zool-SP-6203 | 3(2+1) Optional papers |
| *Research project /(Special paper) | Zool-RS-6101 | 3/3(2+1) |

Faculty Member of Zoology



Dr. Mehreen Riaz
Assistant Professor
Ph.D. Zoology



Dr Surrya Khanam
Assistant Professor
Ph.D. Zoology



Dr. Pir Asmat Ali
Assistant Professor
PhD Zoology



Ms. Saba Jannat
Lecturer
M.Phil Zoology



Ms. Tanzeela
Lecturer
Ph.D. Scholar



Ms. Maryam Begum
(Lecturer)
Ph.D. in Progress



Ms. Hira Shams
Lecturer
MPhil Zoology

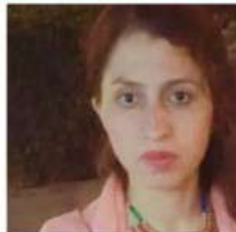

Ms. Hadia Shaukat
(Lecturer)
M.Phil Zoology



Ms. Satwat Malik
Lecturer

Gallery

